

Regional Associations of NAML:

NEAMGLL, Northeast Association of Marine and Great Lakes Laboratories, includes the Mid-Atlantic, New England, and the Great Lakes states;

SAML, Southern Association of Marine Laboratories, includes coastal states from Maryland to Texas, and Bermuda, Puerto Rico, Panama and the Antarctic;

WAML, Western Association of Marine Laboratories, includes the states of the West Coast, Hawaii, Guam and Palau.

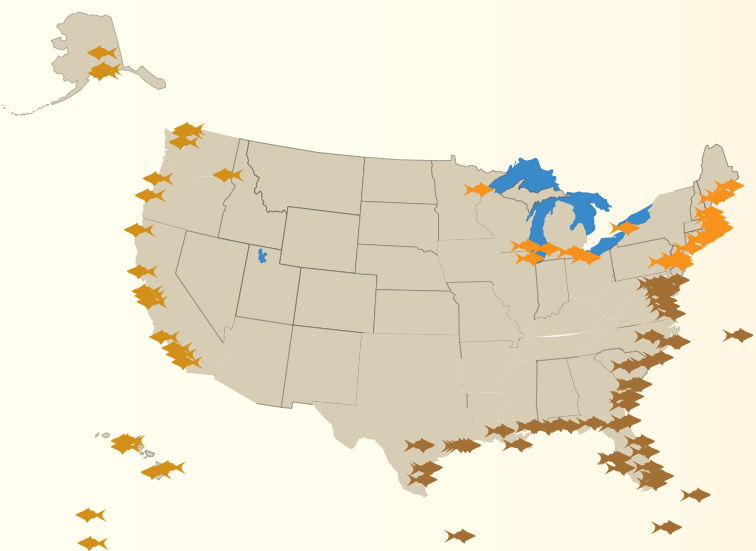

NEAMGLL

Bigelow Lab Ocean Sci, West Boothbay Harbor ME
College of Mar Studies, U Delaware, Lewes DE
Cntr Great Lakes Studies, U Wisconsin-Milwaukee WI
Cntr Mar Biol, U New Hampshire, Durham NH
Darling Mar Cntr, U Maine, Walpole ME
Dept Mar Sci, U Connecticut, Groton CT
EPA Atlantic Ecology Div, Narragansett RI
Grt Lakes Cntr, SUNY College at Buffalo NY
Haskin Shellfish Lab, Rutgers U, New Brunswick NJ
Howard Marine Sci Lab, NMFS, Highlands NJ
Inst Mar and Coastal Sci, Rutgers U, Tuckertown NJ
John G. Shedd Aquarium, Chicago IL
Large Lakes Observatory, U Minn, Duluth MN
Mar Ecosystem Research Lab, URI, Narragansett RI
Marine Bio Lab, Woods Hole MA
Mar Sci Consortium, Wallops Is VA
Mar Sci Res Cntr, SUNY, Stony Brook NY

Mount Desert Island Biol Lab, Salisbury Cove ME
Natnl Undersea Res Cntr, U Connecticut, Groton CT
New England Aquarium, Boston MA
New Jersey Mar Sci Consortium, Fort Hancock NJ
NOAA Great Lakes Envir Res Lab, Ann Arbor MI
Policy Cntr Mar Sci Tech, U Mass - Dartmouth MA
Rinehart Coastal Res Lab, Woods Hole MA
Stone Lab, Lake Erie Res, Ohio St U, Put-in-Bay OH

SAML

Baruch Inst Mar Biol, U So Carolina, Columbia SC
Bermuda Biol Station, St Georges Bermuda
Chesapeake Biol Lab, UMCES, Solomons MD
Cntr Coastal Studies, Texas A&M U - Corpus Christi TX
Cntr of Mar Biotech, MBI, U Maryland, Baltimore MD
Cntr Mar Sci Res, U North Carolina-Wilmington NC
Coastal Fish Branch, Texas Parks Wildl, Austin TX
Coastal Lab, U Texas-Pan Amer, South Padre Isl TX
Coll Mar Sci, U South Florida, St Petersburg FL
Dept Mar, Earth & Atmospheric Sci, NCSU, Raleigh NC
Dept Mar Sci, U Puerto Rico, Mayaguez PR
Dept Mar Sci, Coastal Carolina U, Conway SC
Dept Ocean, Earth & Atm Sci, Old Dominion U, Norfolk VA
EPA - Gulf Ecol Div, Gulf Breeze FL
Duke University Mar Lab, Beaufort NC
Estuarine Res Cntr, Acad Natural Sci, St. Leonard MD
Florida Mar Res Inst, St Petersburg FL
Galbraith Mar Sci Lab, Eckerd College, St Petersburg FL
Grice Mar Biol Station, Charleston SC
Harbor Branch Ocean Inst, Fort Pierce FL
Horn Point Lab, UMCES, Cambridge MD
Inst Mar Sci, U North Carolina, Morehead City NC
Inst Mar Sci, U Southern Mississippi, Ocean Springs MS
Keys Mar Lab, FL Inst Oceanography, St. Petersburg FL
Louisiana Univ Mar Consortium, Chauvin LA
Lyle S St Amant Mar Lab, Baton Rouge LA
Mar Sci Program, Savannah State College GA
Mar Biomed Inst, U Texas Medical, Galveston TX
Mar Envir Sci Consortium, Dauphin Island Sea Lab AL
Mar Institute, U Georgia, Sapelo Island GA
Mar Lab, Florida State U, Tallahassee FL
Mar Lab at Seahorse Key, U Florida, Gainesville FL
Mar Res Div, SC DNR, Charleston SC
Mar Sci Inst, U Texas-Austin, Port Aransas TX
Mar Sci Program, Savannah State U, Savannah GA
Mote Mar Lab, Sarasota FL
NMFS - Beaufort Lab NC
NMFS - Charleston Lab SC
NMFS - Galveston Lab TX
NMFS - Miami Lab F

NMFS - Panama City Lab FL
NMFS - Pascagoula Lab MS
NMFS - SE Fish Cntr, Miami FL
NOAA Coastal Service Cntr, Charleston SC
NSF, Polar Programs, Arlington VA
Oceanographic Cntr, NOVA U, Dania FL
P. S. Sarbance Cooperative Oxford Lab, Oxford MD
Rosenstiel School Mar Atmospheric Sci, U Miami, FL
School Mar & Envir Studies, Hampton U, VA
Skidaway Inst Oceanogr, UGA System, Savannah GA
Smithsonian Envir Res Cntr, Edgewater MD
Smithsonian Tropical Res Inst, Balboa, Panama
Texas A & M Univ, Galveston TX
VIMS, College William & Mary, Gloucester Pt VA
Vero Beach Mar Lab, FIT, Melbourne FL
Whitney Lab, U Florida, St. Augustine FL

WAML

Alaska Sealife Cntr, Seward AK
Blakely Is Field Sta, Seattle Pacific U, Seattle WA
Bodega Mar Lab, U Calif Davis, Bodega Bay CA
Coral Reef Res Lab, Koror, Palau, PW
EPA - Coastal Ecol Br, Hatfield Mar Sci Cntr, Newport OR
Friday Harbor Laboratories, U Washington WA
Hatfield Mar Sci Cntr, Oregon State U, Newport OR
Hawaii Inst of Mar Biol, Kaneohe HI
Hopkins Mar Station, Stanford U, Pacific Grove CA
Hubbs Sea World Res Inst, San Diego CA
Inst Mar Sci, U Calif Santa Cruz, CA
Kalakaua Mar Ed Cntr, U Hawaii - Hilo HI
Kerckhoff Mar Lab, Calif Inst Tech, Corona del Mar CA
Kewalo Mar Lab, U Hawaii, Honolulu HI
Mar Lab, U Guam, Mangilao Guam
Mar Sci Inst, U Calif Santa Barbara, CA
Monterey Bay Aquarium, Monterey CA
Moss Landing Mar Lab, Calif St U, Moss Landing CA
Natural Energy Lab, Kailua-Kona HI
NMFS - Southwest Fisheries Service Lab, La Jolla CA
Oceanic Inst, Cntr Applied Aquaculture, Waimanalo HI
Oregon Inst Mar Biol, U Oregon, Charleston OR
Prince William Sound Sci Cntr, Cordova AK
School Fish Ocean Sci, U Alaska, Fairbanks AK
Scripps Inst Oceanogr, LaJolla CA
Shannon Pt Mar Cntr, Western Wash U, Anacortes WA
Telonicher Mar Lab, Humbolt State U, Trinidad CA
Tiburon Cntr Environ Studies, San Fran St U, Tiburon CA
Walla Walla College, Bio Dept, College Place WA
Wrigley Inst, U S California, Avalon CA

N

A

M

L



National Association of Marine Laboratories

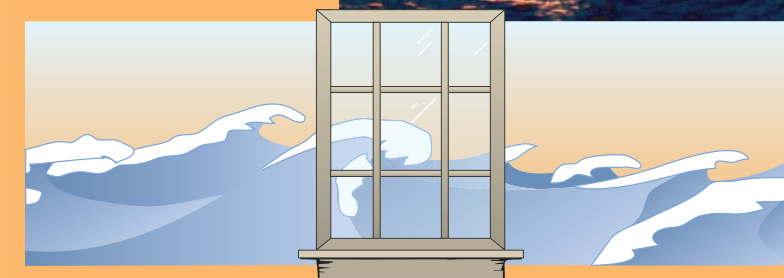

"windows on the sea"

research



The National Association of Marine Laboratories (NAML), organized in the late 1980's as a non-profit organization, now includes over 110 members employing more than 10,000 scientists, engineers, and professionals representing marine and Great Lakes laboratories stretching from Guam to Bermuda and Alaska to the Antarctic.

NAML member laboratories provide a variety of academic, research, and public service programs that include water quality studies, fisheries research, biotechnology applications, and policy issues as they affect coastal environments. They are "windows on the sea," providing information that help us understand and appreciate the mosaic of coastal habitats so as to manage and protect our precious natural resources.

visit our website at:

<http://NAML.mbl.edu>

education



The Goals of NAML are to:

Advance the wise use and conservation of marine and coastal habitats and resources and promote the benefits of marine biotechnology.

Encourage and support the recognition of the unique role of coastal laboratories in competent environmental and bio-technology research, academic and outreach education, and public service.

Promote efficient information exchange, constructive cooperation, and productive coordinated effort among member institutions.

Provide a contact and forum for efficient exchange of information and utilization of expertise between member institutions and governmental agencies.

For additional information, contact the NAML Secretariat:

Dr. Alan M. Kuzirian
Marine Biological Laboratory
Woods Hole, MA 02543
akuziria@mbl.edu

conservation

